

J.B. Edward Uniforms

745 SOUTH STREET, ROSLINDALE, MA 02131
(617) 323-8832 Outside MA (800) 801-9236

39 CUMMINGS PARK, WOBURN, MA 01801
(781) 376-2071 Outside MA (800) 654-5148

MATIGNON HIGH SCHOOL, CAMBRIDGE - 2002 UNIFORM PRICE LIST

BOYS

Navy, Khaki or Black Relaxed Fit Twill Pants

Sizes 12-16 Reg. & Slim	- 25.00
Husky Sizes 26"-38"	- 27.00
Prep Sizes 28"-32"	- 26.00
Men's Sizes 33"-48"	- 29.00

Navy, Black or White Crew Socks (optional) - 2.75

GIRLS

Navy, Khaki or Black Twill Pants

(pleated or non-pleated)

Girls Sizes 10-16 Reg. & Slim	- 20.00
Sizes 7½-18½	- 25.00
Sizes 5-21 Junior	- 23.00

Green Skirt #1348

Girls Sizes 8-18	- 28.00
Teen Sizes 8T-20T	- 30.00
Teen ½ Sizes 10TH-20TH	- 32.00

Plaid Skirt #13448

Girls Sizes 8-18	- 29.00
Teen Sizes 8T-20T	- 31.00
Teen ½ Sizes 10TH-20TH	- 33.00

Green or White Hosiery (optional)

Opaque Knee Socks	- 2.75
Cable Knee Socks	- 2.75
Opaque Tights	- 4.50
Cable Tights	- 7.00

UNISEX

White, Green or Grey Knit Shirt

(embroidered with school name)

	*Youth (M-XL)	Adult (S-2XL)
Long Sleeve	20.50	23.50
Short Sleeve	19.50	22.50

Green V-Neck Pullover Sweater

(embroidered with school name)

*Youth (M-XL)	- 26.00
Adult (S-XL)	- 30.00
Adult (2XL-3XL)	- 35.00

Grey or Green Sweatshirt

(printed with school logo)

Adult (S-3XL)	- 16.00
---------------	---------

Navy or Black Belt - optional

Braided Leather	- 8.00
Reversible (Navy/Black) Leather	- 8.00
Elastic	- 8.00

Gym Uniform (all printed with school logo)

Adult (S-2XL)	
**Grey T-Shirt (required)	- 8.00
Green Mesh Shorts (required)	- 16.00
**Grey or Green Sweat Shirt (optional)	- 16.00
Grey Sweat Pants (optional)	- 16.00
**(also available in 3XL)	

IMPORTANT: If you will require new uniforms for the start of the school year, it is important that you purchase them as early as possible at either of our stores. You may also order by telephone with MasterCard or Visa and have your order shipped to your home (\$7.00 S&H charge). Although we try to keep uniforms in stock throughout the entire year, we cannot guarantee that orders placed after June 30 will be ready for the start of the school year.

METHODS OF PAYMENT: Cash, MasterCard, Visa, ATM Card or personal check (with a valid driver's license and a valid major credit card). **ALL BACKORDERED ITEMS MUST BE PAID IN FULL.**

*****SEE OTHER SIDE FOR OUTERWEAR*****

J.B. Edward Uniforms

745 SOUTH STREET, ROSLINDALE, MA 02131
 (617) 323-8832 Outside MA (800) 801-9236

39 CUMMINGS PARK, WOBURN, MA 01801
 (781) 376-2071 Outside MA (800) 654-5148

MATIGNON HIGH SCHOOL, CAMBRIDGE 2002 OUTERWEAR - Optional

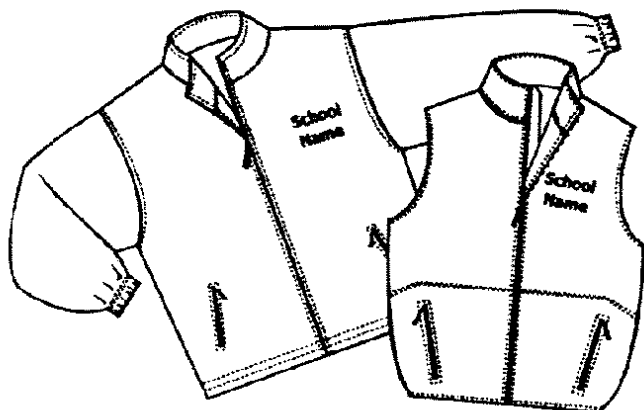

Polar Fleece Zipper Jacket & Vest

- Features**
- 14.75 oz. Polar Fleece brushed for softness with anti-pill treatment
 - Full-zip front
 - Two zippered side pockets
 - Embroidered with school name

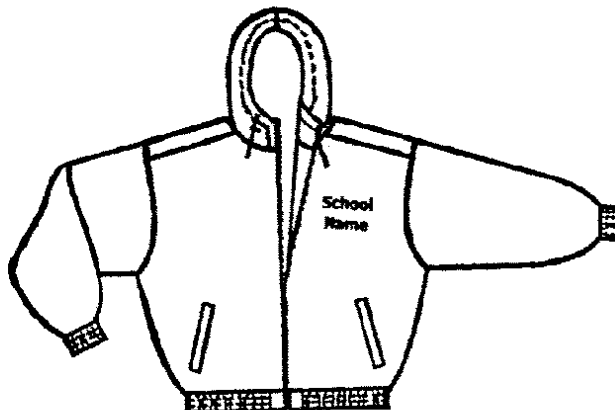

Nylon Jacket with Fleece Lining & Hood

- Features**
- Covered side pockets with zipper closure
 - Full-zip front
 - Hood
 - Embroidered with school name

MATIGNON HIGH SCHOOL, CAMBRIDGE OUTERWEAR ORDER FORM - Optional

Date _____

Parent's Name _____ Child's Name _____

Address _____ Grade (Sept. 2002) _____

Telephone _____

	<u>Size</u>	<u>Quantity</u>	<u>Price</u>	<u>Amount</u>
Green Fleece Vest (embroidered)				
Youth (M-L)	_____	_____	30.00	_____
Adult (S-M-L-XL)	_____	_____	40.00	_____
Adult (2XL-3XL)	_____	_____	45.00	_____
Green Fleece Jacket (embroidered)				
Youth (M-L)	_____	_____	40.00	_____
Adult (S-M-L-XL)	_____	_____	50.00	_____
Adult (2XL-3XL)	_____	_____	55.00	_____
Green Nylon Jacket w/Hood (embroidered)				
Youth (M-L)	_____	_____	40.00	_____
Adult (S-M-L-XL)	_____	_____	50.00	_____
Adult (2XL-3XL)	_____	_____	55.00	_____

YOUTH SIZES:

Medium (10-12), Large (14-16)

ADULT SIZES: Small (36), Medium (38),
 Large (40-42), X-Large (44-46),
 2XL (48-50), 3XL (52-54)

Method of Delivery (check one)

- _____ Ship to Home (\$7.00 charge)
 _____ Pick up at Store

Note: To insure your outerwear for the fall,
 please order no later than June 30.

Shipping & Handling (if applicable) _____

Grand Total (enclosed) _____

*****SEE OTHER SIDE FOR SCHOOL UNIFORM*****